# KANSAS DEPARTMENT ON AGING
## Licensure, Certification & Evaluation Commission
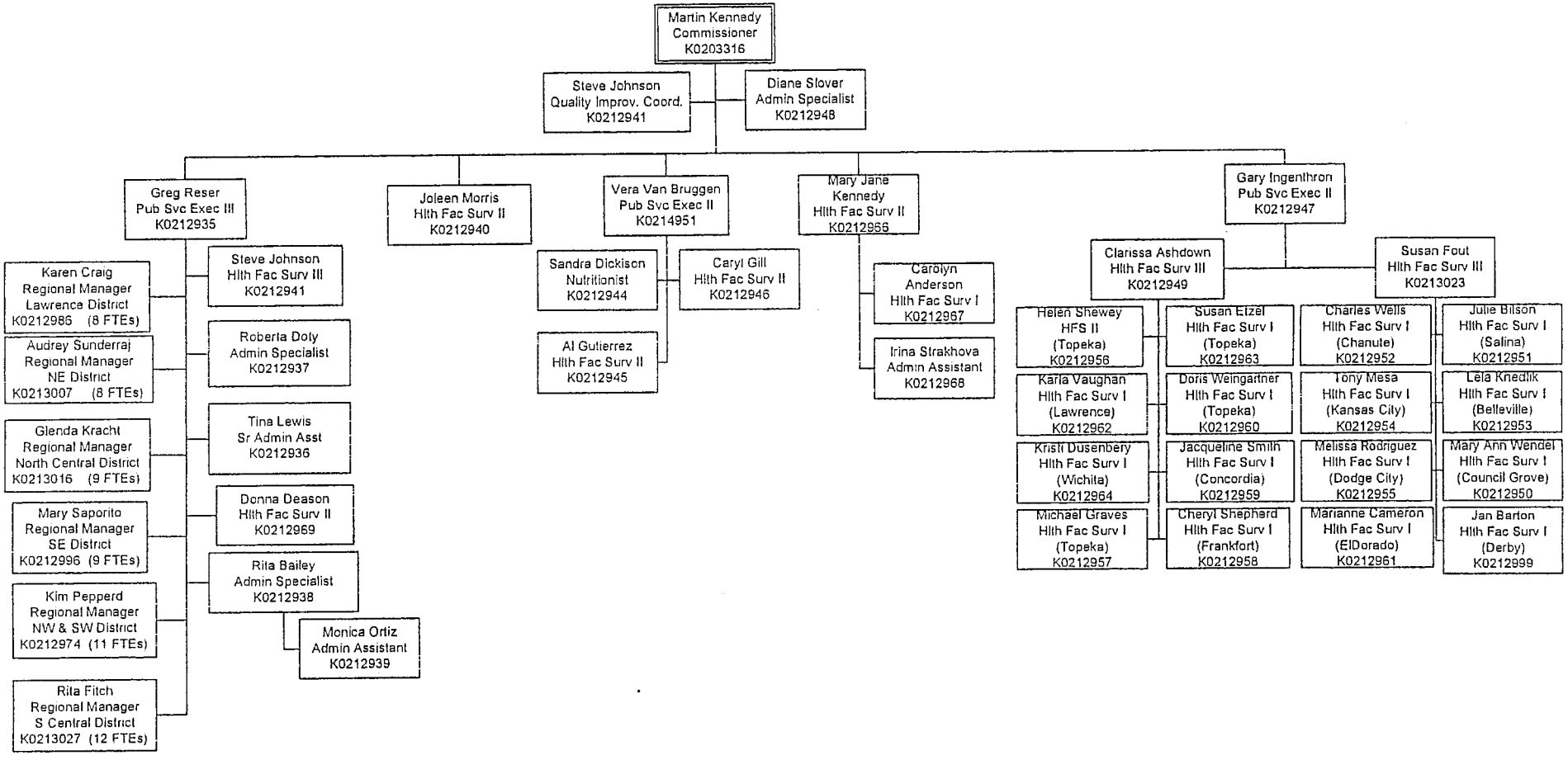
February 28, 2006